

Middle Derbyshire Farm, Rivington Lane, Rivington, BL6 7RX.

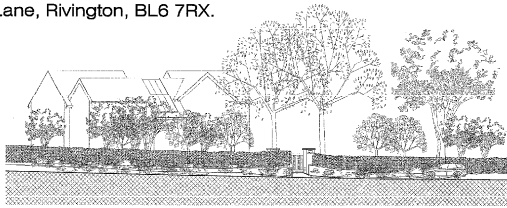

Proposed Street Scene 1:200

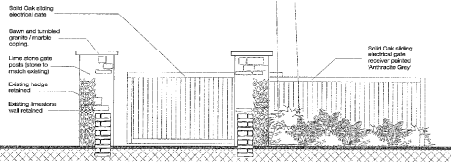

Entrance Gate Detail 1:50

- 1. 100 x 100mm softwood treated timber post 1800mm long.
- 3. 100 x 38mm softwood treated timber rails fixed to vertical posts.

- 2. Concrete branching around post base.

Post and Rail Fence Detail 1:20

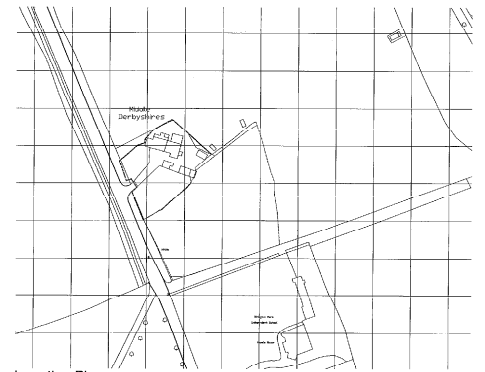
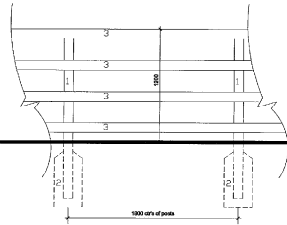

Location Plan 1:1250

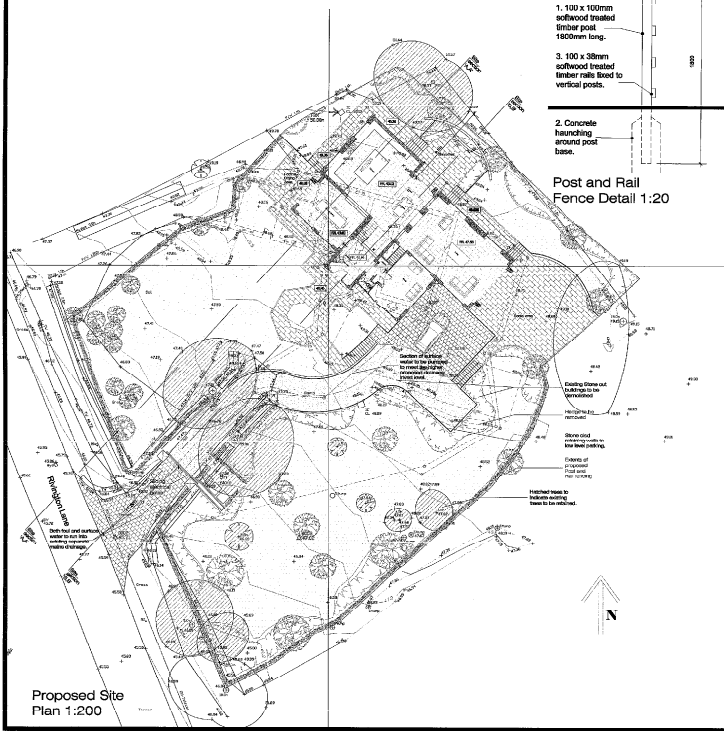

Proposed Site Plan 1:200

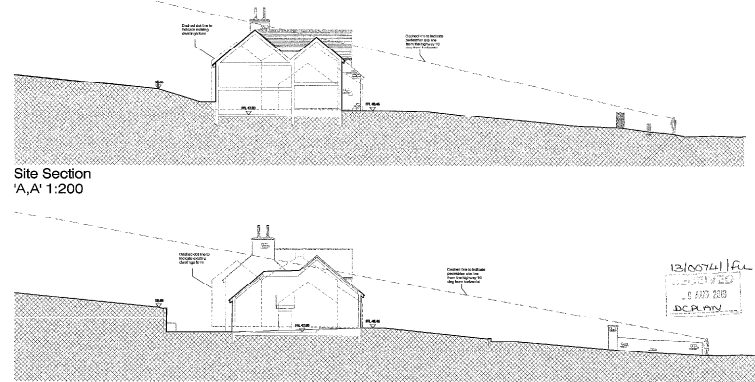

Site Section 'A,A' 1:200

Site Section 'B,B' 1:200

Rev. 0	Revised drawing	01.07.10							
Rev. 1	Client of treatment and finished	01.07.10							
Rev. 2	Site section and/or location plan	01.07.10							
Rev. 3	Gate detail and street scene added	01.07.10							

Proposed Site Plan, Gate Details and Site Sections
 Middle Derbyshire Farm, Rivington Lane, Rivington, BL6 7RX
 Replacement Dwelling
 Client: [Name] Drawn: [Name] Date Complete: [Date]
 Drawn: [Name] Date: [Date] Paper Size: A1 Plot Size: 1100 x 1250
 Status: Proposed
 Scale bar: 0 10 20 30 40 50 60 70 80 90 100 110 120 130 140 150
 Scale: 1:1250
WBD
 expanded by design
 WBD is a trading name of Wells Building Design Limited Registered in England Company Number 05500000